the LOURDIAN

1945

The Lourdian
1945

Published by the
Senior Class

Lourdes High School
Rochester, Minnesota

To

Our Lady of Lourdes

Patroness of Our School

We

Dedicate

The Lourdian

Lourdes High School

Shown above is a portion of the south side and main entrance of Lourdes, a central Catholic high school for all pupils of St. John's and St. Francis parishes. The school which accommodates junior and senior high school students has been in use since January, 1942.

The building, which is of Tudor Gothic type of architecture, is of buff and gray Mankato stone.

Foreword

In this, the first issue of the LOURDIAN, we attempt to put into one volume remembrances of our school days at Lourdes.

The Catholic ideals and principles instilled into our minds, together with the inspiration and encouragement of our instructors, give us courage to face the life before us through the help of Our Lady of Lourdes, Patroness of our school. We shall continue to live up to the expectation of our pastors, our parents, and our teachers as we remain faithful to God and America.

THE LAYING OF THE CORNER STONE

His Excellency, the Most Reverend Francis M. Kelly, D. D. and the Reverend Peter Bartholome, at that time pastor of St. John's Church; now, Co-adjutor Bishop of St. Cloud

Fourth Degree Knights of Columbus as guards of honor

School children in procession for the ceremony

His Excellency, the Most Reverend Leo Binz and the Right Reverend Louis O'Day with other clergy functioning at the dedication ceremonies.

The Dedication of Lourdes High School

Lourdes Choral Group at civic reception

Our Faculty

The Reverend Albert T. Perrizo, Superintendent of Lourdes High School, at the desk in his office.

Father Perrizo assumed the duty of executive head of St. John's Grade School and Lourdes High School in April of 1943.

Besides attending to the daily routine business, it is Father Perrizo's task to determine the general policies for the control, maintenance and expansion of the Catholic school system in Rochester.

Lourdes Faculty

1944 - 1945

The Reverend Albert T. Perrizo
Superintendent
Apologetics
Ethics

The Reverend J. F. Corcoran
Liturgy

The Reverend Edward Klein
Church History

Sister M. Callista
Catholic University of America, M. A.
Principal
Spanish

Sister M. Brigid
College of Saint Teresa, B. A.
Speech
English

Sister M. Anselma
University of Minnesota, M. A.
Social Science
History

Sister M. Julitta
Catholic University of America, M. A.
English
Librarian

Sister M. Perpetua
University of Michigan, M. A.
Latin
English

Sister M. Ancille
University of Michigan, M. M.
Choral
Choir

Sister M. Bibiana
University of Michigan, M. A.
Mathematics

Sister M. Aelred
Catholic University of America, M. S.
Science

Sister M. Johnita
College of Saint Teresa, B. A.
Commerce

Miss Lona Marsh
Shepherd College, B. A.
English
History

Miss Kathryn Blazich
University of Wisconsin, B. S.
Home Economics
Physical Education

Mr. Rayburn Chase
University of Missouri, B. S.
Coach

Mr. Vincent Kling
Winona State Teachers College, B. E.
Band

The Reverend Frederick Freking, the first superintendent of Lourdes High School, now pastor of St. John's Church, Winona

Father Edward Klein, Father John Francis Corcoran and Father Michael Kuisle having a friendly chat in the men's lounge on second floor

Inset—Miss Lona Marsh, instructor in English and history

Above—Miss Bernice O'Shaughnessy, instructor in junior high and Miss Kathryn Blasich, instructor in home economics and physical education

The picture shows a part of the beautiful faculty room for women located on the main floor of Lourdes High School.

SENIOR CLASS OFFICERS

Loren Marquardt, President

Mary Gentling, Vice-President

Wilma Van Beers, Treasurer

Bernadelle Schrom Secretary

IRENE MAJERUS

National Honor Society, 4; Indian Clarion paper Staff, 3; G. A. A., 3; Declamation, 3; Glee Club, 1, 2, 3; V. F. W. Essay Contest Winner, 4; Valedictorian.

REGINA STELLPFLUG

National Honor Society, 2, 3, 4; Eagle Staff, 4; Cafeteria Cashier, 3, 4; Lourdian Staff, 4; Once in a Lifetime; Salutatorian; Saint Teresa Scholarship.

MARGARET BALL
Choir, 1, 2; Glee Club, 1, 2; Upper Room.

MARY BRENNAN
Office Assistant, 4; Choir, 1, 2; Glee Club, 1, 2; Outlaw King; Pageant of Nativity.

EUNICE BUCHER
Entered as a Junior; Choir, 3; Eagle Staff, 4; Winonan Reporter, 4; Glee Club, 3; Outlaw King; Once in a Lifetime.

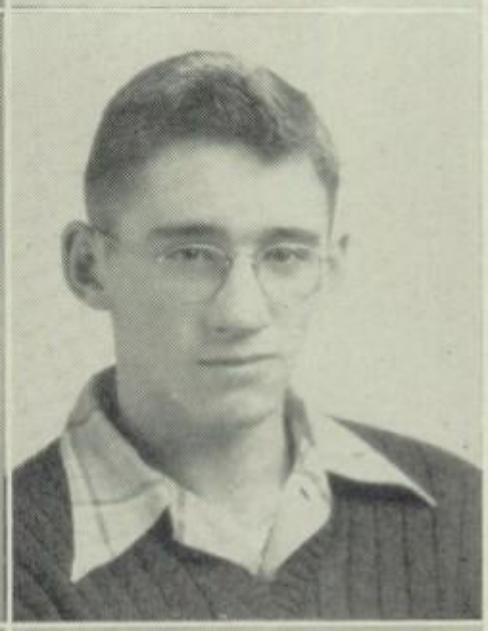

JOHN CAMPION
Entered Lourdes as Junior; 4-H Club, 1, 2, 3, 4; Once in a Lifetime; Forest Prince.

GERALDINE CROWE
Eagle Staff, 4; Office Assistant, 4; St. Francis Sodality, 3.

VIRGINIA DEE
Glee Club, 1, 2; Office Assistant, 1; Pageant of Nativity; Upper Room; Once in a Lifetime.

CYNTHIA EUSTERMAN
Choir, 1, 2, 3, 4; Glee Club, 1, 2, 3, 4; Winonan Reporter, 4; Vision of Chartres; Outlaw King; Pageant of Nativity; Once in a Lifetime; Forest Prince.

ROBERT FELTEN
Basketball, 1, 2, 3, 4; Captain of Basketball, 3; Football, 1, 2, 3, 4; City Golf Championship, 3, 4; Vice-President, 3; Eagle Staff, 4.

MARY GENTLING
Secretary, 2; Vice-President, 4; Choir, 1, 2; Chorus, 1, 2; Cheerleader, 1, 2, 3; Eagle Staff, 4; Homecoming Queen, 4; Once in a Lifetime; Forest Prince.

GERALD GOLBERG
Choir, 3; Pageant of Nativity; Once in a Lifetime; Forest Prince; American Legion Award.

HELEN HAGGERTY
Secretary, 1; Treasurer, 2; President, 3; C. S. M. C. Treasurer, 4; Glee Club, 1, 2; Homecoming Attendant, 3; St. Francis Sodality; K. of C. Award.

THERESA ANN HARDER
Glee Club, 4; Eagle Staff, 4; Something Superfine.

EMMANUEL HERMAN
Knight of the Altar, 1, 2, 3; Eagle Staff, 4; Pageant of Nativity ;Outlaw King; Once in a Lifetime.

JEANNE HOVALD
Choir, 1, 2, 3, 4; National Honor Society, 2, 3, 4; Junior Legion of Mary, 3, 4; Glee Club, 1, 2, 3, 4; C. S. M. C. Secretary, 4.

JOHN JOYCE
Choir, 1, 2; Knight of the Altar, 1, 2, 3; Eagle Staff, 4; Pageant of Nativity; Outlaw King; Once in a Lifetime; Forest Prince.

MARGARET KANE
Eagle Staff, 4; Glee Club, 1; Pageant of Nativity.

BETTE LOU KENITZ
Class Secretary, 4; Choir, 1, 2; Glee Club, 1; Office Assistant, 4.

MARGARET KENNEDY
National Honor Society, 2, 3, 4; Eagle Staff, 4; Junior Legion of Mary, 3, 4; Office Assistant, 1, 2; Once in a Lifetime; Forest Prince.

FRANCIS KUTINA
Football, 3; Basketball, 2, 3, 4; Baseball, 3; All Regional Forward, 3; All State Forward, 4.

REGINA LAWLER
Choir, 1, 2, 3, 4; Eagle Staff; Winonan Reporter, 4; Cheerleader, 3, 4; Glee Club, 1, 2, 3, 4; Vision of Chartres; V. F. W. Essay Contest Winner; Pageant of Nativity; Outlaw King; Once in a Lifetime; Forest Prince.

SHIRLEY LOSEY
Eagle Staff, 3; Winonan Reporter, 4; Glee Club, 1, 2, 3; Office Assistant, 3, 4; Once in a Lifetime; Forest Prince.

MARY MACKEN
Choir, 1; Glee Club, 1; Office Assistant, 3; Once in a Lifetime.

NEIL MAHONEY
Knight of the Altar, 2, 3, 4; Eagle Staff, 2, 3; C. S. M. C. President, 4; Football, 3, 4; Baseball, 3, 4; Co-captain, Football, 4; Outlaw King; Once in a Lifetime; K. of C. Award.

LOREN A. MARQUARDT
President, 4; Treasurer, 3; National Honor Society, 2, 3; Eagle Staff, 3, 4; Junior Legion of Mary, 3; Co-captain, Football; Outlaw King; Once in a Lifetime.

LEONE McCABE
Eagle Staff, 4; Glee Club, 1,; Office Assistant, 4; G. A. A. Club, 1; National Honor Society, 4; Lourdian Staff, 4; Once in a Lifetime.

TILDEN W. PESCH
Football, 3, 4; Basketball, 3, 4; Knights of the Altar, 1, 2; Glee Club, 4; Outlaw King; Once in a Lifetime; The Forest Prince.

GWINN R. PLEIN
Once in a Lifetime.

LAUDINE L. PLOETZ
Eagle Staff, 4; Office Assistant, 3; Vision of Chartres.

BERNADELLE SCHROM
Vice-President, 2; Secretary, 4; National Honor Society, 3, 4; Eagle Staff, 4; Office Assistant, 3, 4; Homecoming Queen Attendant, 4; Once in a Lifetime.

BETTY SCHULTZ
Choir, 1, 2; Office Assistant, 4; Outlaw King; Once in a Lifetime.

MARY CATHERINE SEIZ
Choir, 1; Office Assistant, 3; Eagle Staff, 4; St. Francis Sodality, 3; P. T. A. Panel, 4; Once in a Lifetime.

JOSEPH SHEA
Eagle Staff, 3; Baseball, 3, 4; Boxing, 4; Pageant of the Nativity; Once in a Lifetime; The Forest Prince.

JOSEPH ST. GEORGE
Eagle Staff, 4; Knights of the Altar, 2, 3, 4; Pageant of the Nativity; Once in a Lifetime; Forest Prince.

ROBERT J. SMITH
Eagle Staff, 4; Basketball, 2, 3, 4; Football, 2, 3; Golf, 2; Once in a Lifetime.

JEANETTE STENSON
Entered Lourdes as Sophomore; Choir, 1; Eagle Staff, 4; Catholic Press Month Broadcast, 4.

PATRICK TIERNEY
Football, 2, 3; District Golden Gloves Champion, 4; Pageant of the Nativity.

FRANCES JEAN TIMMONS
Choir, 1, 2, 3, 4; National Honor Society, 2; Eagle Staff, 4; Glee Club, 1, 2, 3, 4; Office Assistant, 4; Contest Winner; Vision of Chartres; Pageant of the Nativity; Outlaw King; Once in a Lifetime; Forest Prince.

WILMA VAN BEERS
Entered as Junior; Treasurer, 4; Eagle Staff, 4; Junior Legion of Mary, 3; Office Assistant, 4; Pageant of the Nativity; Once in a Lifetime.

CLARA WEIS
Eagle Staff, 4; Lourdian Staff, 4; Once in a Lifetime.

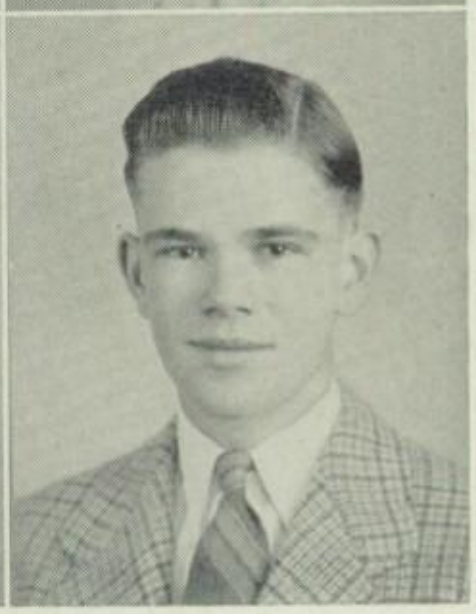

RICHARD WILSON
Basketball, 2, 3, 4; C. S. M. C. Vice-President, 3; President, 2; Knights of the Altar, 2, 3, 4; Outlaw King; Once in a Lifetime.

JUNIOR CLASS OFFICERS

Geraldine Ellstrom, President
Richard Madden, Vice-President
Milo Mach, Secretary
Lynn Tracy, Treasurer

JUNIOR CLASS

LEFT TO RIGHT—TOP ROW—Patrick O'Shaughnessy, Donald Coleman, Daniel Macken, Roger Kennedy, Richard Shandley, Charles Gray, Donald Kleist, Daniel Conway, Lynn Tracy.

SECOND ROW—Brendan Branley, Gordon Ryan, James Ryan, Robert Green, Milo Mach, Richard Madden, Larry Feller, Paul Ewing, Paul Stellfplug, Richard Green, Richard Hatch.

THIRD ROW—Virginia Boler, Jean Keefe, Marie Wiltgen, Joan Naylor, Dorothy Ludowese, Lois Menge, Alice Brown, Marilyn Rivers, Elaine O'Connell, Winifred Winters, Bernadine Lilly.

FOURTH ROW—Phyllis Kunz, Jeanette Schmit, Donna Snyder, Geraldine Ellstrom, Mary Lou Fogarty, Marilyn Becker, Eileen Macken, Lois Nigon, Margaret Woodruff, Elizabeth Ewing.

FRONT ROW—Betty Schoenfelder, Evelyn Carroll, Barbara Shea, Jeannine McCabe, Marilyn Pesch, Helen Doyle, Patricia Aufenthie, Elizabeth Kane, Marilyn Eischen, Dorothy Whalen.

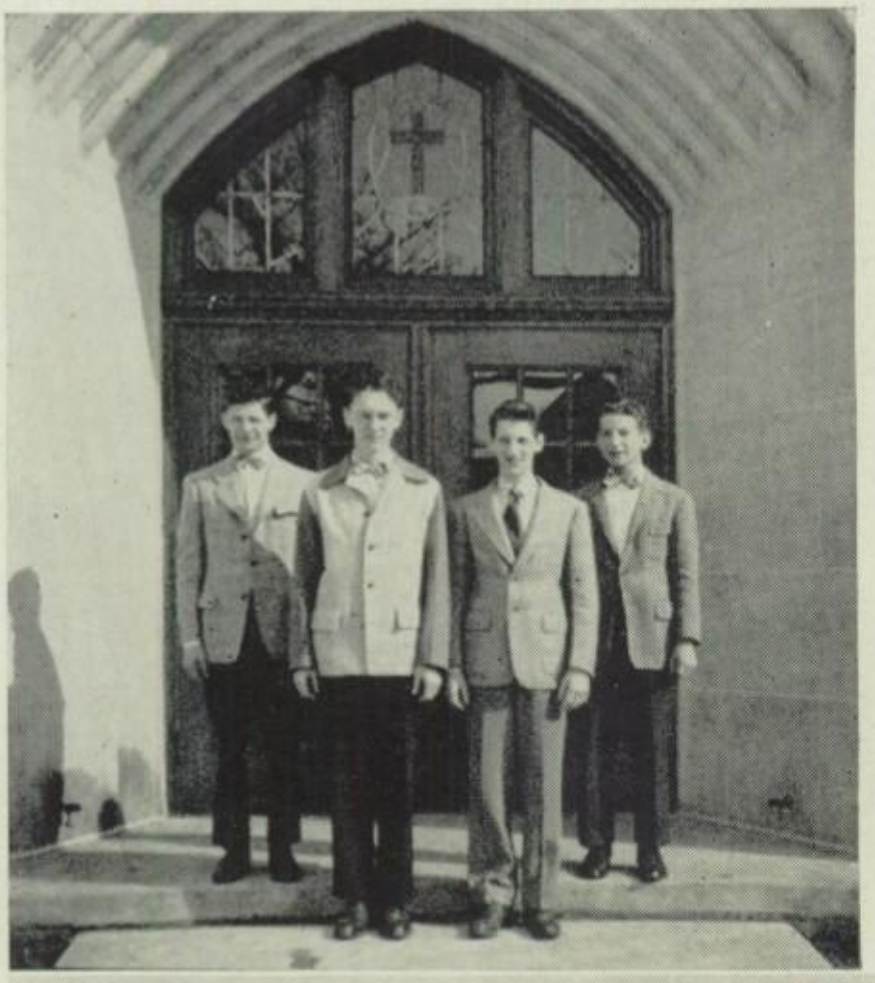

SOPHOMORE CLASS OFFICERS

Donald Leonard, President
Robert Miller, Vice-President
Dennis Kiley, Secretary
Thomas Wolf, Treasurer

SOPHOMORE CLASS

LEFT TO RIGHT—TOP ROW—John Boler, Donald Leonard, John Dee, Thomas Wolf, Robert Howery, John O'Connor, Joseph Lanigan, Charles Blake, Robert Coleman, Robert Kittley, Richard Ferber, Roger Gores.

SECOND ROW—Mary Jeanne Murphy, Doris Wildenborg, Ruth Wilson, Patricia McLaughlin, Betty Ann Clark, Mary Margaret Dee, Frances Kunz, Dolores Hentges, Mary Weis, Patricia Michel, Helen Cassidy.

THIRD ROW—Thomas Crowe, Dennis Kiley, Robert Miller, Joseph Shearer, Patricia Renning, Margaret Twohey, Larry Madden, Robert Campion, Earl Emelson, Lauren Schock.

FRONT ROW—Jane Holmes, Elaine Shea, Mary Wegman, Margaret Felten, Mary Lou Just, Alice Ann Haggerty, Marian Joyce, Barbara Hrdlicka, Doris Carroll.

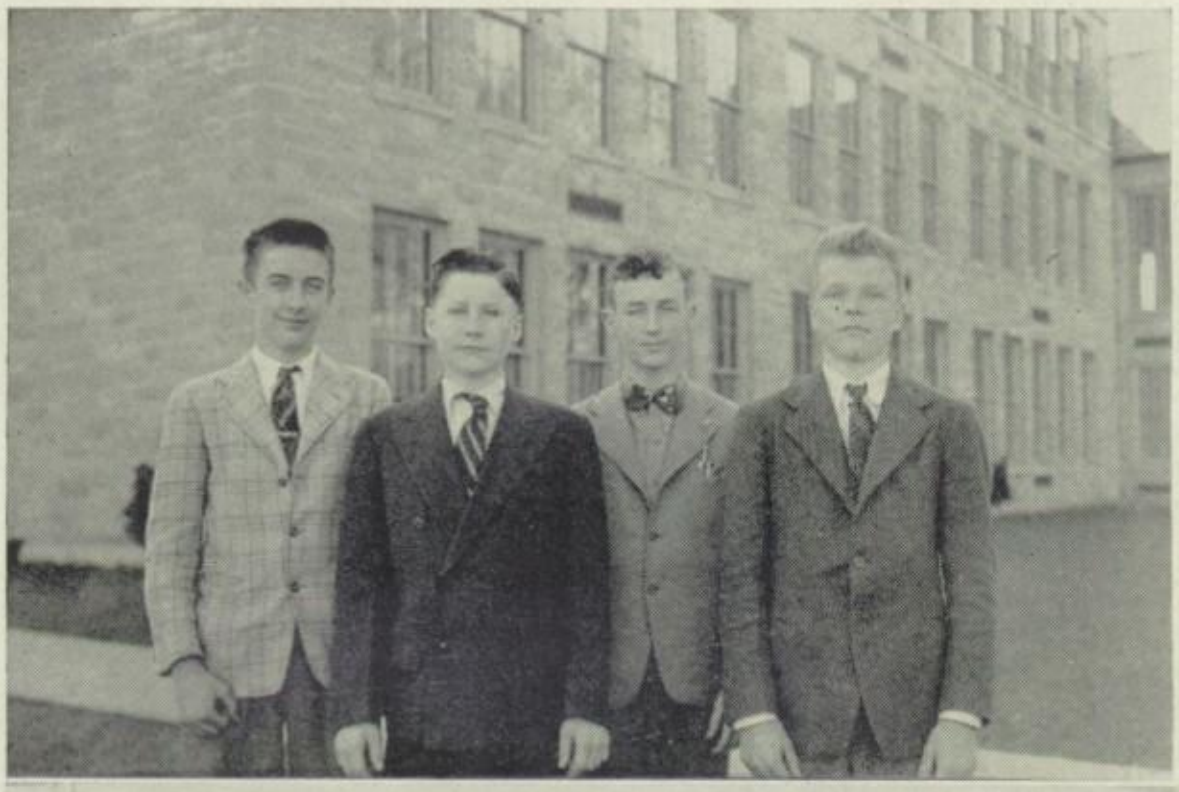

FRESHMAN CLASS OFFICERS

James Brink, President

Ronald McCoy, Vice-President

Frederick Tierney, Secretary

John Gentling, Treasurer

FRESHMAN CLASS

LEFT TO RIGHT—TOP ROW—Leonard Stellpflug, Patrick Murphy, Robert Powers, James Brink, Norbert Ryan, Richard Struif, Eugene Cassidy, Robert Powers, David Clappier, James Miller, John Gentling, Rodney Morrisette, Fabian Carroll.

SECOND ROW—John O'Connell, Gerald Kunz, Francis Hovald, Donald Schoenfelder, John Bowron, Richard Coleman, Frederick Tierney, Harold Holland, William Acquard, John Boler, Daniel Conway, Ronald McCoy.

THIRD ROW—Donna Lehnherr, Betty Ann Hennessy, Virginia Mackey, Joanne Weis, Patricia Griffin, Beverly Hines, Patricia Barry, Mary Hrdlicka, Mary Ludowese, Joyce Vail, Betty Kleist.

FRONT ROW—Dorothy Blee, Phyllis Pintaudi, Margaret Winters, Jean Fogelson, Betty Zimmerman, Genevieve Kocer, Mary Margaret Herber, Patricia Sack, Lorraine Van Beers, Joan Koenig, Suzanne Fakler.

1. Father Kuisle
2. Out on a hike
3. As we know him
4. Snowbound
5. Mr. McIvor, Lourdes custodian
6. Just juniors
7. Out for fun
8. A lone freshman
9. Our bantam weight champion
10. Off to duty

NATIONAL HONOR SOCIETY

LEFT TO RIGHT, STANDING—Dorothy Ludowese, Leone McCabe, Patricia Aufenthie, Elizabeth Vail, Marie Wiltgen, Jeanne Hovald, George Nixa, Robert Campion, Patrick O'Shaughnessy, Jean Keefe, Thomas Wolf, Regina Stellpflug, Mary Jeanne Murphy, Barbara Hrdlicka, Marilyn Eischen, Patricia McLaughlin.

SEATED—Bernadelle Schrom, Margaret Kennedy, Irene Majerus, Mary Wegman, Marilyn Becker.

Lourdes High School has recently been affiliated with the National Honor Society of Secondary Schools which aims "to create an enthusiasm for scholarship, to stimulate a desire to render service, to promote leadership, and to develop character in the students of American secondary schools."

To be eligible, a student, besides maintaining an average of 90 or above, must be judged deserving of this honor by his service, leadership, and sterling character.

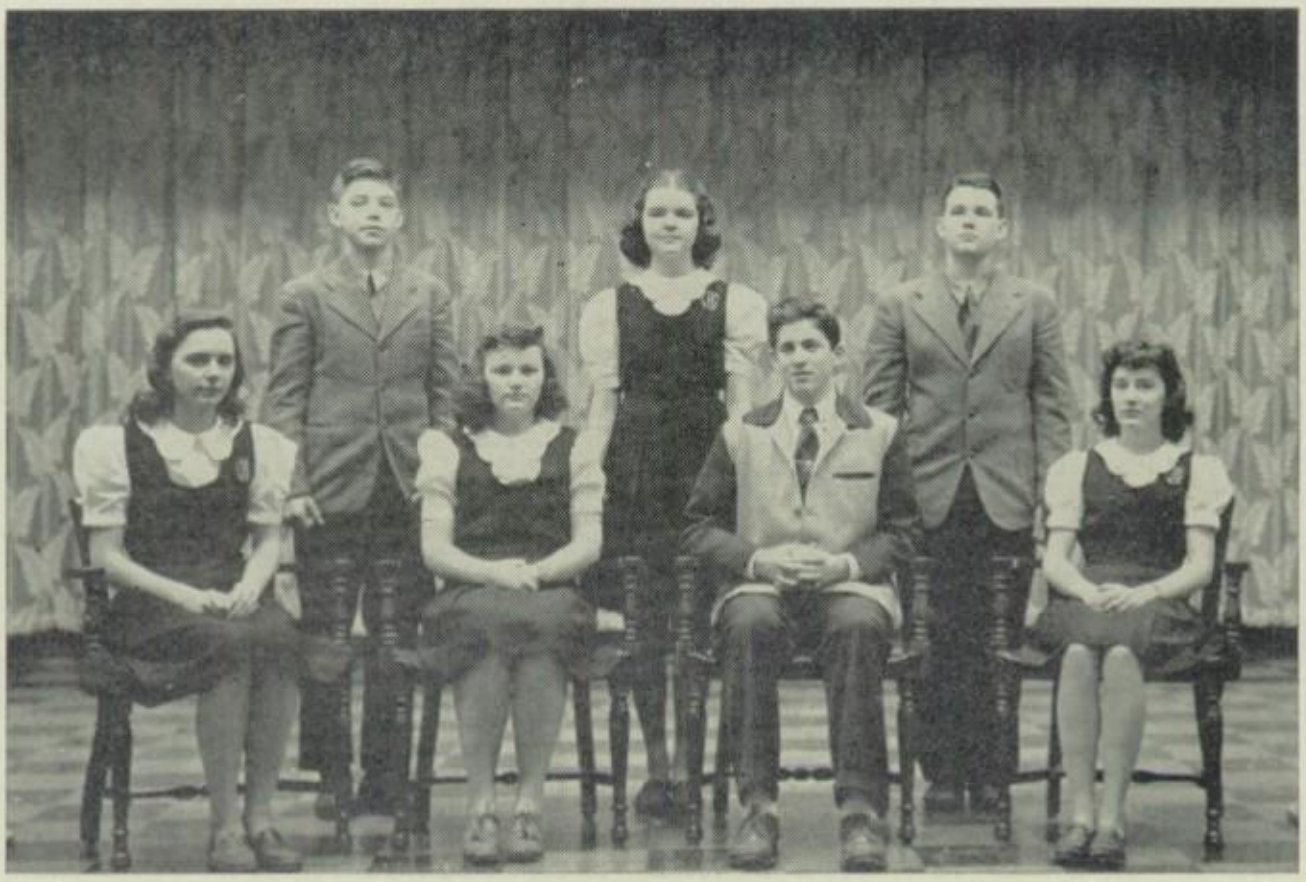

C. S. M. C. OFFICERS

SEATED—SENIOR UNIT—Jean Hovald, Helen Haggerty, Neil Mahoney, Marilyn Pesch.
STANDING—JUNIOR UNIT—Joseph Weis, Donna McDonough, Nicholas Gores.

No organization at Lourdes High School has shown a finer spirit of cooperation, self sacrifice, and continual growth of interest than the Catholic Students' Mission Crusade. May not the many blessings that have come to the student body be a manifestation of God's approval of this mission spirit.

Both Lourdes units have participated in the threefold missionary action requisite; namely, prayer for the missions, study of the missions, and the support of the missions in the spirit of sacrifice and devotion.

JUNIOR LEGION OF MARY

LEFT TO RIGHT—STANDING—James Brink, Frederick Tierney, Margaret Woodruff, secretary; Daniel Macken, Patrick O'Shaughnessy, Brendan Branley, Thomas Wolf, Margaret Kennedy, Betty Zimmerman, and Miss Mary Duffy, National Organizer of the Legion for the United States.

SEATED—The Reverend J. F. Corcoran, Miss Bernice O'Shaughnessy, president; Miss Evelyne Collins, vice-president; Geraldine Ellstrom, Mary Lou Fogarty, Eileen Macken, Marie Wiltgen, Jean Hovald, treasurer; and Elizabeth Vail.

The Junior Legion of Mary was started in St. John's Parish in the spring of 1944. The praesidium of Our Lady of Lourdes has fifteen members with the Reverend J. F. Corcoran as the spiritual director and Miss Bernice O'Shaughnessy, the president.

The object of the Junior Legion of Mary is to prepare high school students for the Senior Legion of Mary. The members sanctify themselves by prayer and active co-operation under the guidance of the Church. It helps Mary and the Church to crush the serpent's head, and spread the faith of Christ.

ROCHESTER CATHOLIC STUDENTS — WINNERS OF SIXTH WAR LOAN DRIVE

Lourdes students won four firsts out of six.

LEFT TO RIGHT, SEATED—Frances Timmons, first winner in songs; Donna Snyder, first in essays; Patricia McNiff, first in posters; Madeline Popp, first in posters (junior high); Julia Drosos, second in songs.

SECOND ROW—Donald Weiner, honorable mention in posters; Charles MacDonald, honorable mention in posters; James Anderson, third in songs; John Wera, first in essays (junior high).

THIRD ROW—Nicholas Gores, second in posters; Dolores Hentges, third in essays; Joseph Eusterman, second in essays; Gerald Lehnherr, third in essays.

First prize — $18.75 war bond

Second prize — $10.00 in war stamps

Third prize — $5.00 in war stamps

EAGLE STAFF

LEFT TO RIGHT, STANDING—Dolores Hentges, Regina Lawler, Laudine Ploetz, Geraldine Crowe, Margaret Kane, Charles Gray, Virginia Dee, George Nixa, Patrick O'Shaughnessy, Joseph St. George, Winifred Winters, Clara Weis, Wilma Van Beers, Jean Hovald, Leone McCabe, Janis Buckingham.

SITTING—Mary Gentling, Margaret Kennedy, Daniel Macken, Frances Timmons, Richard Wilson, Eunice Bucher, Loren Marquardt, Bernadelle Schrom, John Joyce, Regina Stellpflug, Mary Seiz.

"The Eagle," Lourdes regular publication, is a twenty-four page mimeographed work of the magazine-newspaper type. It features the activities and achievements of the school, together with the best creative literary work done by the student body.

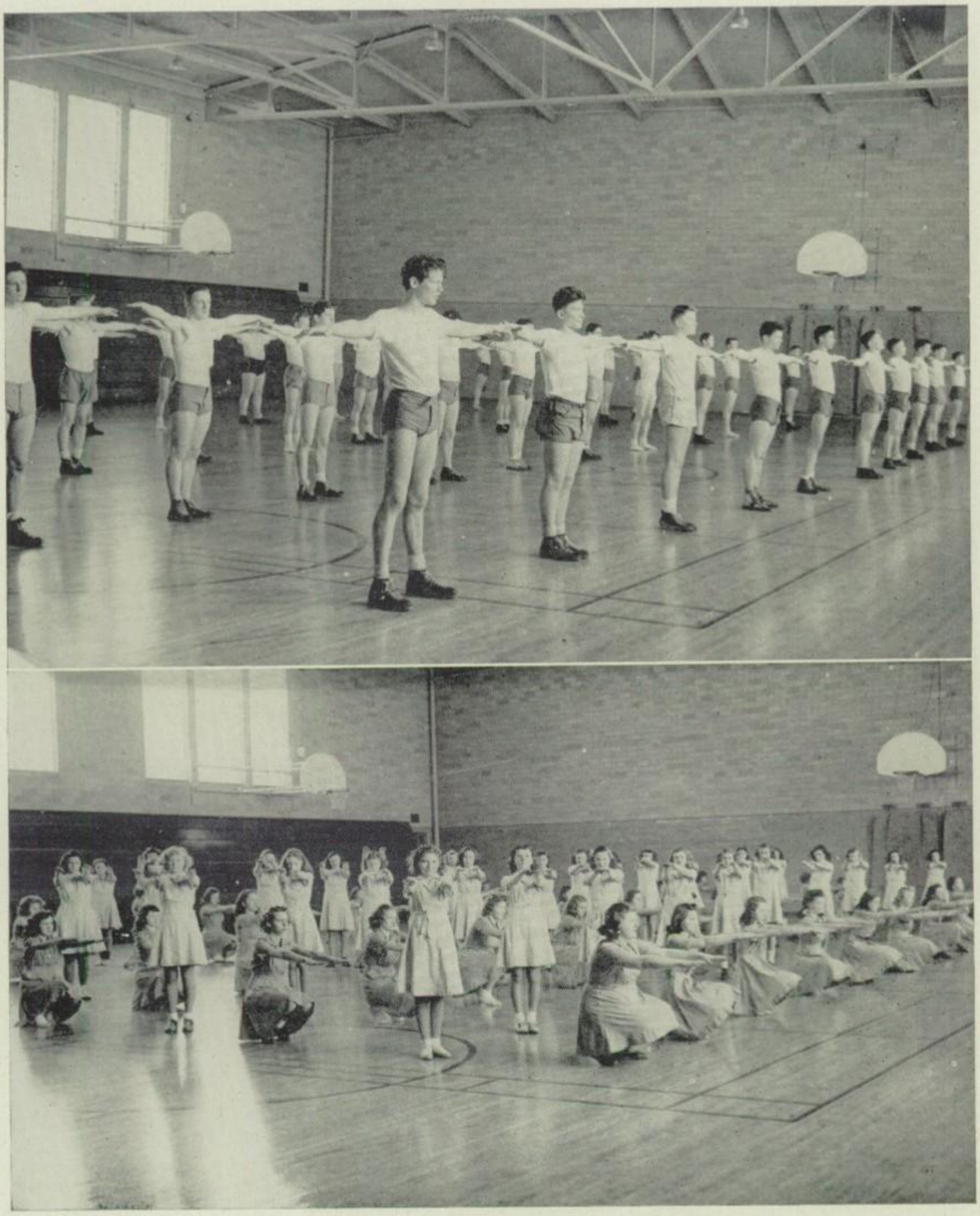

PHYSICAL EDUCATION AT LOURDES

LOURDES BAND

STANDING—Mary Lou Just, Lavonne Hennessey, Noreen Springer, Paul Hennessey, Daniel Macken, William Murphy, Mr. Vincent Kling, Ralph Kuisle, Doris Hille, Lorraine Hennessey, Dennisine Fordham, Patrick O'Shaughnessy, Paul Thierry; Patrick Doyle,

SEATED—Joanne Koenig, Julia Drosos, Ancille Fordham, Jeann Clappier, Richard Hauser, Richard Thierry. Maurice Blake, Richard Ferber.

Since it was organized five years ago by Mr. Daniel Connor, the Lourdes High School Band has made definite progress. This year the band has practiced diligently under Mr. Kling's direction every Tuesday and Friday, and at noon on other school days under student direction.

To enable the public to realize the progress made, the band played for "pep fests" and basketball games, and traveled to the Catholic Regional High School Basketball Tournament held at Austin.

GIRLS' CHORAL CLUB

LEFT TO RIGHT—BACK ROW—Betty Zimmerman, Helen Cassidy, Betty Ann Clark, Elizabeth Vail, Donna Lehnherr, Patricia McLaughlin, Margaret Twohey, Doris Wildenborg, Jeanne Hovald, Cynthia Eusterman, Regina Lawler, Frances Timmons, Betty Schoenfelder.

FRONT ROW—Lois Menge, Eileen Macken, Mary Herber, Dolores Hentges, Mary Wegman, Barbara Hrdlicka, Barbara Shea, Helen Doyle, Elaine Shea, Mary Lou Just, Alice Ann Haggerty, Patricia Sack, Mary Hrdlicka, Jane Holmes, Jeanne Keefe, Betty Kleist, Lorraine Van Beers, Mary Weis, Elizabeth Ewing, Evelyn Carroll, Marilyn Becker.

The annual operetta, which climaxes the musical achievement of the year, is produced by a group of one hundred to one hundred and fifty students, chosen largely from the two choral groups pictured in the "Lourdian."

Both solo and ensemble numbers have been rendered with a professional finish at each performance.

BOYS' GLEE CLUB

LEFT TO RIGHT—James Miller, Paul Thierry, Richard Shandley, Fabian Carroll, Raymond Ryan, Charles Gray, William Acquard, Roger Emelson, Daniel Macken, William Macken, Paul Ewing, Patrick O'Shaughnessy, Thomas McLaughlin, Dennis Clappier, Bernard Engels, Maurice Salmon, Daniel Conway, Donald Coleman, William Murphy, David Clappier, Robert Powers, Patrick Doyle, Richard Hatch, Robert Howery.

At the piano: Richard Madden.

The boys' glee club at Lourdes has demonstrated to the Rochester public what can be achieved with good talent and fine training.

The singing of the Prophesies in "The Pageant of the Nativity," the solo numbers and boys' choruses in "The Forest Prince," and the High Mass on Baccalaureate Sunday showed excellent work.

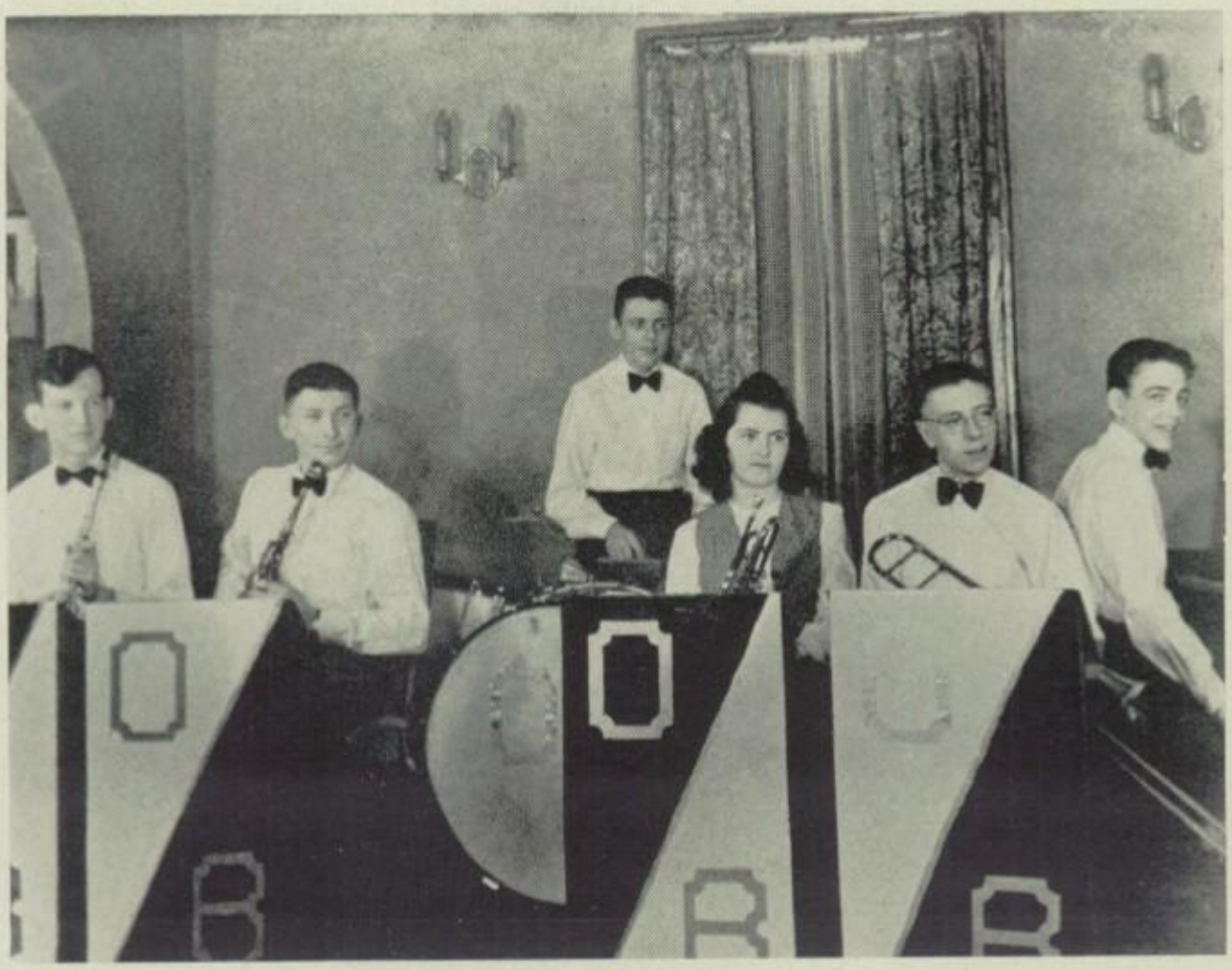

THE OFF-BEATS

LEFT TO RIGHT—Patrick O'Shaughnessy, Richard Ferber, Roger Kennedy, Doris Hille, Daniel Macken, and Richard Madden.

Early in the fall of 1944 the nucleus of the "Off Beat" Orchestra came into existence. In the beginning there were three members and one orchestration; later as more members were acquired and new instruments were added, it evolved into a musical sextet which practices regularly several evenings a week.

This orchestra is unique in as much as it was formed by the initiative of its members and developed by their ingenuity and ability without any outside help except the financial aid that Father Perizzo offered in its early history.

The "Off Beats" have played at various school functions and private parties of Lourdes pupils.

THE ST. JOHN'S KNIGHTS OF THE ALTAR

The St. John's Knights of the Altar is a group of some ninety boys from St. John's Parish who serve at all religious functions held at St. John's Church, the Convent Chapel, and Lourdes Chapel.

The officers are, according to the by-laws, elected from the Senior Servers of the Lourdes' Unit, pictured above, in recognition of their years of service in the organization.

The Knights of the Altar hold monthly meetings at which they have guest speakers or demonstrate serving properly for various religious ceremonies. Following this there is always a social hour with refreshments and amusement.

St. Francis Servers pictured here are under the direction of Father Michael Kuisle.

CONTEST WINNERS

Right to Left—Regina Lawler, first place winner, and Irene Majerus, second place winner, in the annual essay contest sponsored by the Auxiliary to the Veterans of Foreign Wars.

Their essays, "What Americanism Means to Me," were entered in the State Contest.

BOY SCOUT INVESTITURE

The Reverend Dennis Wilson, Diocesan Chaplain of scouting, and Father Michael Kuisle taking part in the Boy Scout Investiture at St. Francis Church

Right—Taking the Scout Oath

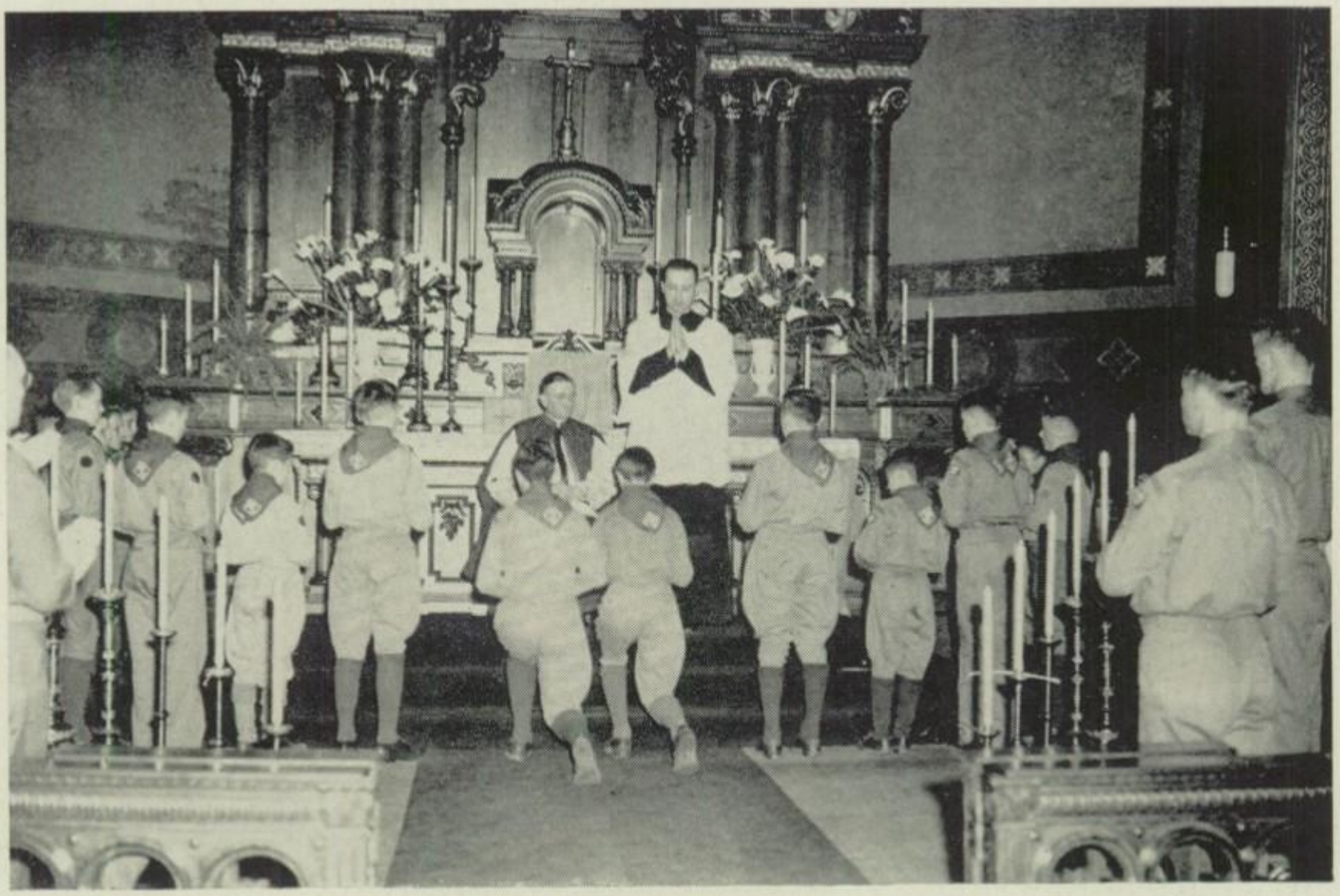

Pictured above is a part of a Boy Scout investiture ceremony in St. John's Church. Four boys, two of whom have received their kerchiefs, are genuflecting before the altar. Monsignor Louis O'Day, seated, conducted the investiture, assisted by the Rev. A. T. Perrizo, standing at right.

LIBRARY

Imposing in the extreme is Lourdes school library with its high vaulted ceiling, its beautiful stained glass window of triple lancet style, its exquisite hand carved crucifix. The simplicity, durability and beauty of the library furniture is in keeping with the semi-religious design of the room. The high windows with venetian blinds and lovely brocade drapes, and the highly polished rubber tile floor are features in line with the quiet, dignified tone of the place.

STUDENTS AT WORK

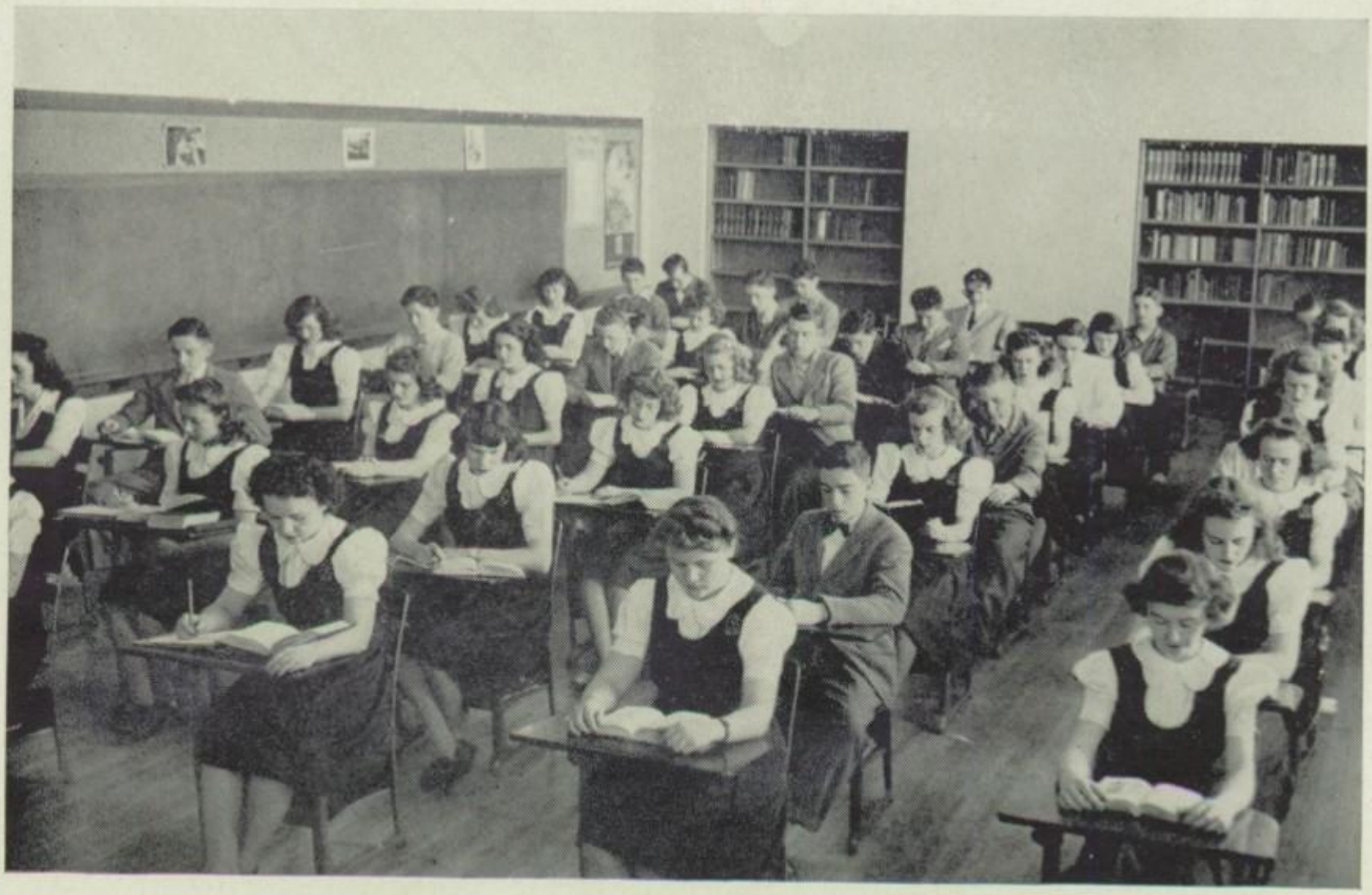

STUDY HALL AND CAFETERIA

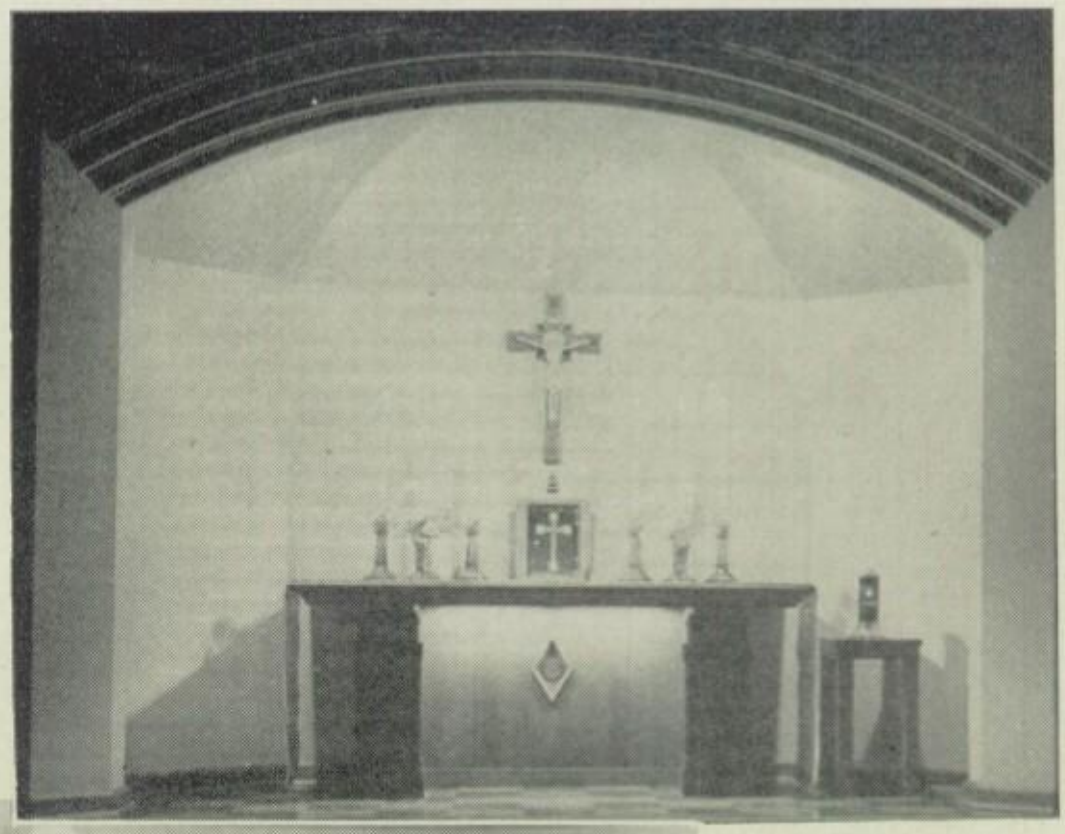

Beautiful recessed altar with hand carved crucifix

A chapel group

The special activities auditorium is provided with a combination pew and opera chair. On the stage is seen the gold backdrop behind which is the recessed altar.

A busy junior high home economics group

Above—A portion of the sewing room

Left—Serving a tea in the dinette

Winonan Reporters—Regina Lawler, Eunice Bucher, Cynthia Eustermann, Shirley Losey

North entrance to Lourdes in the background

Miss Ellwood, school nurse, at work

Catholic Press Month broadcast—Joe Shea, Tilden Pesch, Mary Brennan, Jeanette Stenson and Shirley Losey

Student librarians—Virginia Boler, Doris Wildenborg, and Elizabeth Vail

Margaret Woodruff, one of the office assistants

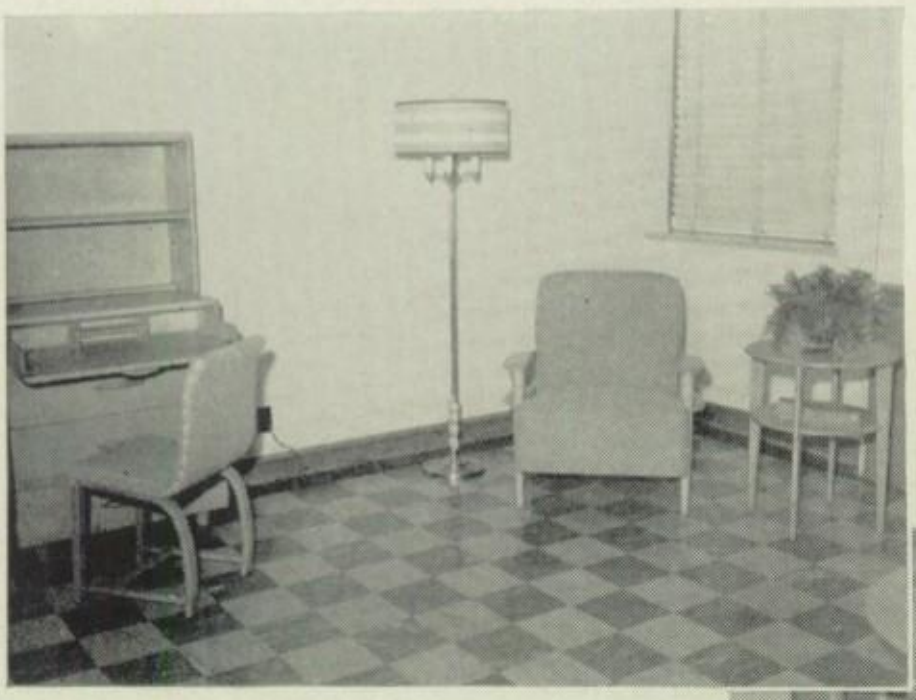

Pictured to left is the women's lounge.

Right—This cooking room displays a unique arrangement of six kitchenette units.

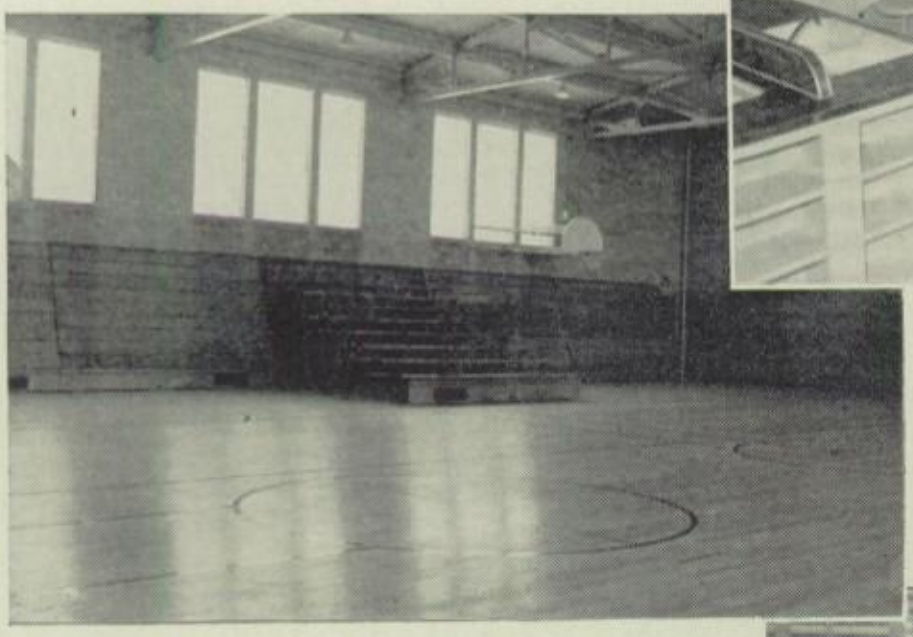

To the left is shown a new type of bleachers which fold up along the wall when not in use. By this method, two practice courts for basketball may be used.

Included in the home economics department is the model living room shown here.

Above—Entire cast of 100 students in "The Outlaw King."

Left—Donna Bramer as Lady Marion and Johnmiles Johnson as Robin Hood.

Right—Richard Shandley and Paul Crain, guards.

THE OUTLAW KING

Operetta by

Clare Gruff and Iris Decker

CAST OF CHARACTERS

Robin Hood	Johnmiles Johnson
Friar Tuck	James Powers
Little John	Tilden Pesch
Will Scarlet	Donald Shearer
Will Stutely	Francis Devney
Alan-a-Dale	Robert Howery
Lady Marion	Donna Bramer
Lady Dorothy	Frances Timmons
Prince John of England	Joseph Fisher
Richard I (First seen as Abbot)	Lynn Tracy
A Pilgrim, Sir Gilbert	Patrick O'Shaughnessy
The Sheriff of Nottingham	William Van Kirk
A Minstrel	Richard Kiley
Ladies-in-Waiting:	
Catherine	Cynthia Eusterman
Guinevere	Marice Pesch
Elaine	Jean Hovald
Mary	Rosemarie Hackman
Alice	Evelyn Carroll
Elizabeth	Geraldine Ellstrom
Guards	Paul Crain, Richard Shandley

Robin Hood Men; Peasants; Crusaders; Jesters; Ladies of the Court; Village Women.

Act I: Sherwood Forest during the Nottingham Fair.

Act II: The Hall of the Kings, a few days later.

Act III: Sherwood Forest, the following morning.

Above—A choir of 76 voices in "The Pageant of the Holy Nativity"

Right—The nativity scene, one of the main episodes of the pageant

Left—Gerald Golberg as he depicted the aged Apostle, St. John, writing the first chaper of the Gospel

THE PAGEANT OF THE HOLY NATIVITY

Organ Prelude - "Yuletide Echoes" by Hodson

Prelude to the Pageant:

1. Musical setting of the Prophecies—Donald Coleman, James Drexler, Paul Ewing, Charles Gray, Richard Hatch, Daniel Macken, Patrick O'Shaughnessy, Richard Shandley.
2. St. John, the Evangelist - - - - - - - - - - - - - - - - - - - Gerald Golberg

Narrator - Lynn Tracy

Characters

Mary - Evelyn Carroll
Joseph - Patrick Tierney
Archangel Gabriel - Richard Kiley
Angel of the Shepherds - Margaret Woodruff
Angel Attendants - - - - - - - - - - - - - - Mary Brennan, Virginia Dee, Elizabeth Kane, Phyllis Kunz, Dorothy Ludowese, Mary Jeanne Murphy, Marilyn Rivers, Jeannette Schmit, and Wilma Van Beers
Small Angels - - - - - - - - - - - - - - - - Diane Gibbons, Kay McAdams, Maureen Vail
The Magi - - - - - - - - - - - - - - - - - - Robert Howery, Robert Kittley, George Nixa
Pages of the Magi - - - - - - - - - - - - - - Richard Callihan, George Ploetz, Daniel Conway
The Shepherds - - - - - - - - - - - - - - - John Bowron, Patrick Doyle, Robert Green, John Joyce, George Paul Joyce, Donald Nixa, Joseph Shea, Joseph St. George

---

ONCE IN A LIFETIME

Laurie York - Bernadelle Schrom
Halsted Dinsmore, an author - Gwinn Plein
Jeff Ross, proprietor of "The Vagabond" - - - - - - - - - - - - - - - - Gerald Golberg
Mrs. Ross, his wife - Cynthia Eusterman
Stella, a domestic - Wilma Van Beers
Rodney, a town character - Loren Marquardt
Konrad, adopted son of the Rosses - - - - - - - - - - - - - - - - - - - Tilden Pesch
The Daya of the Gypsy tribe - Margaret Kennedy
The Daro of the Gypsy tribe - Richard Wilson
Carmena - - -) daughters - Helen Haggerty
Katinka - - -) of - Betty Schultz
Zara - - - -) the Dayo and the Daro - - - - - - - - - - - - - - - - Frances Timmons
Stan, Zara's lover - Kevin Lawler
Townspeople - Emmanuel Herman, John Joyce, Shirley Losey, Leone McCabe, and Mary Seiz.
Gypsies - Eunice Bucher, John Campion, Regina Stellpflug, Mary Macken, Clara Weis.
Gypsy Dancers - - - - - - - - - - - - - - Mary Gentling, Joseph St. George, Helen Haggerty, Neil Mahoney, Jean Hovald, Robert Smith, Regina Lawler, Joseph Shea.

Accompanist - Richard Madden

Above—Entire cast of senior class play "Once in a Lifetime"

Left—A decisive moment at the Vagabond Inn

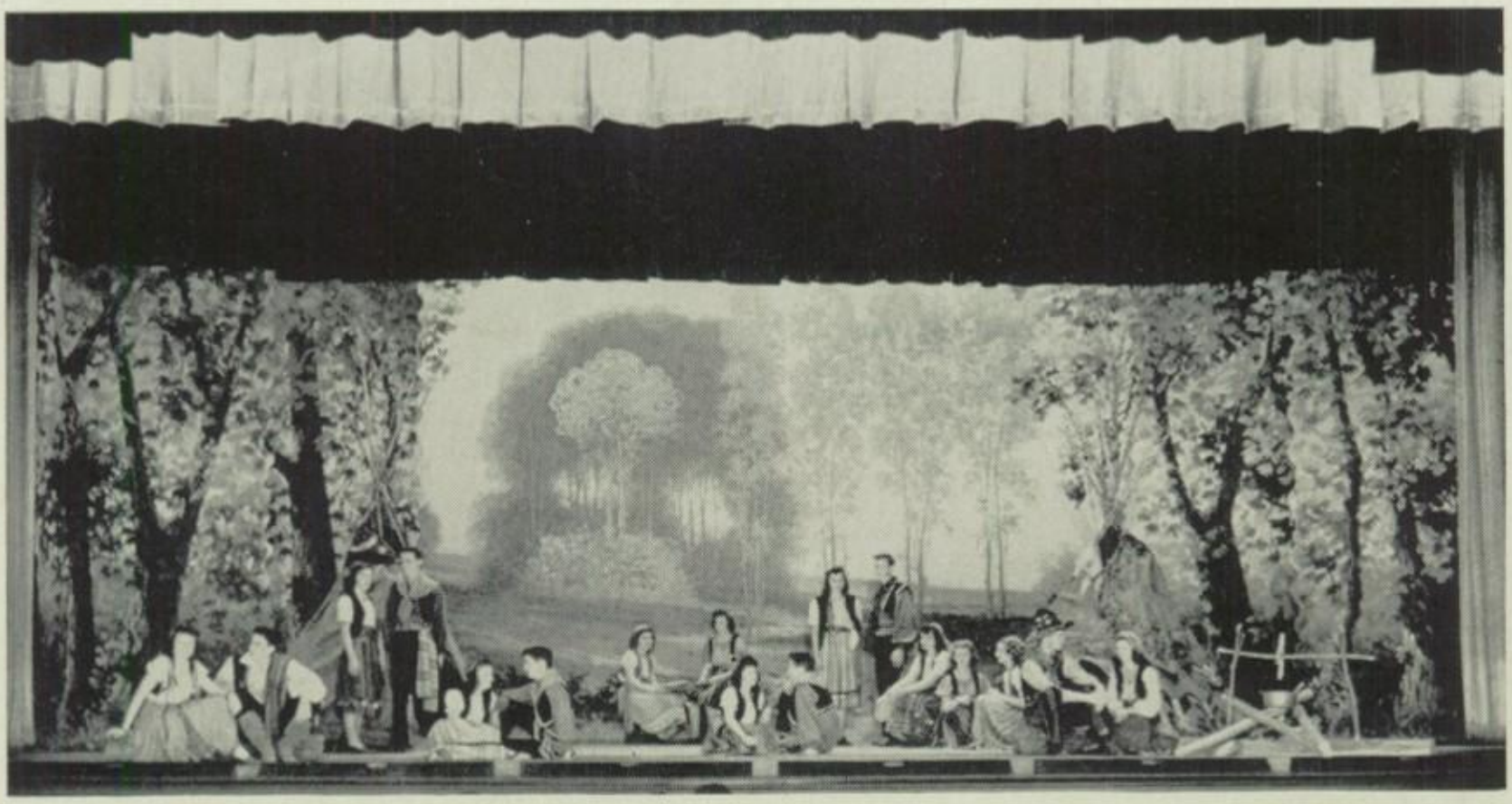

Above—A carefree and intriguing scene of gypsy life

Right—Frances Timmons and Kevin Lawler as Zara and Stan, with Centuria, the mythical city, in the background

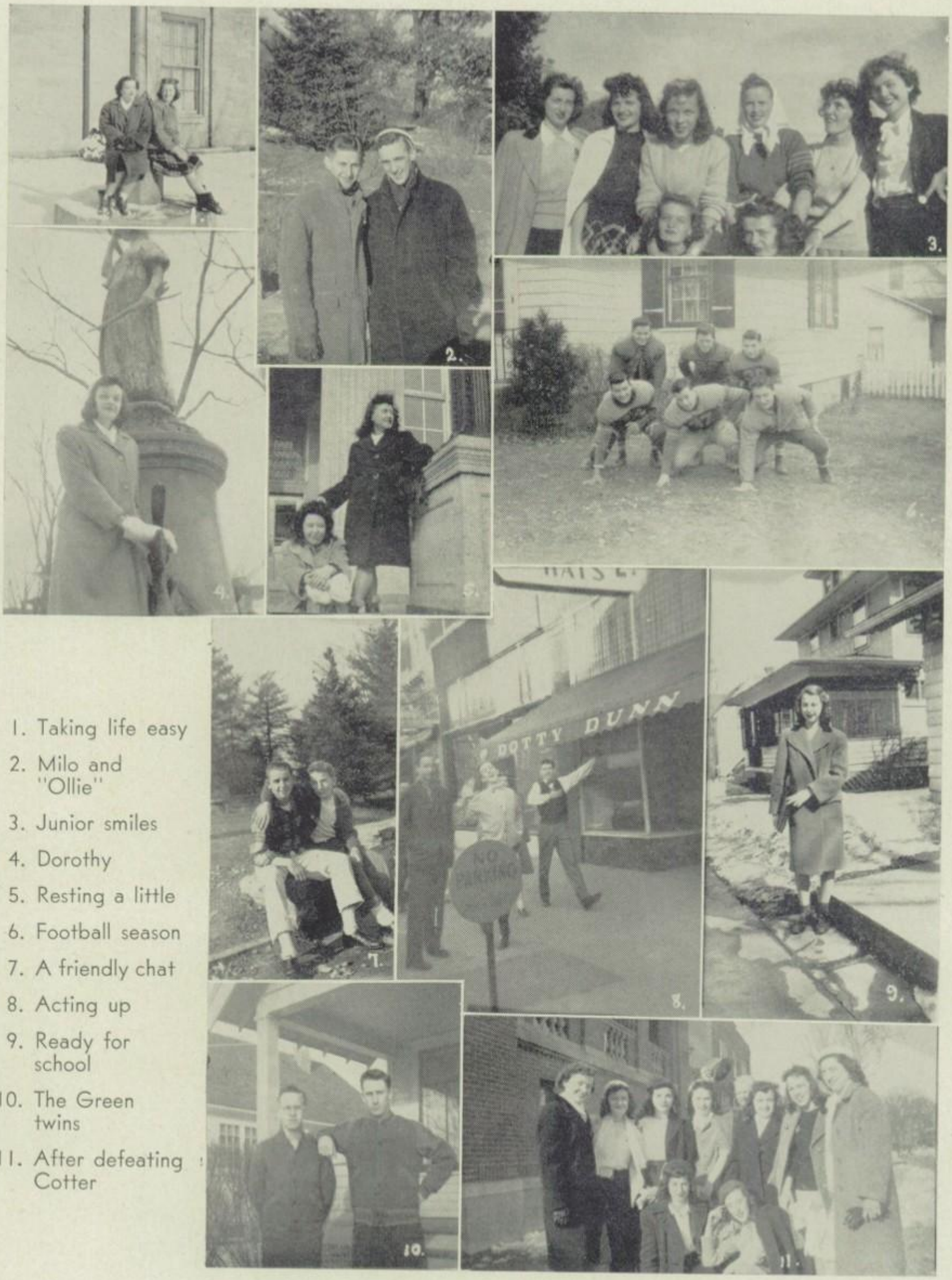

1. Taking life easy
2. Milo and "Ollie"
3. Junior smiles
4. Dorothy
5. Resting a little
6. Football season
7. A friendly chat
8. Acting up
9. Ready for school
10. The Green twins
11. After defeating Cotter

A TYPICAL CLASSROOM

In the above picture is shown a typical classroom, one of the junior high home rooms. Throughout the entire building there are tall windows, with Venetian blinds, permitting an abundance of light at all times.

For pleasing contrast the walls of the different classrooms are tinted in various shades, while the desks vary from the universal, as here shown, to tables.

Each room is provided with electric clock, telephone, loud speaker and individual thermostatic control.

The junior high class rooms are located on the first floor; the senior high class rooms are mainly on the third floor.

The science laboratories, lecture room, library, and home economics rooms are used by both groups.

Junior High School

GRADE EIGHT

LEFT TO RIGHT—TOP ROW—John Braun, Robert Brennan, Joseph Mather, Julio Matheu, Gerald Lehnherr, David Roeder, Nicholas Gores, Floyd Plein, Lowell Whitcomb, Frederick Brown.

SECOND ROW—Dexter Roeder, Sidney Ellstrom, Alvin Tupper, Joseph Kane, Ray Brown, John Leddy, Gerald Pressnall, James Bowron, James Mach.

THIRD ROW—Sigmund Cysewski, Donald Weiner, George Ploetz, Donna Hovet, Francine Kenitz, Donna McDonough, John Mahoney, John Shea, Raymond Steiger.

FOURTH ROW—Ann Coleman, Joan Briarly, Mary Kutina, Marie Joyce, Marilyn Kittley, Elaine Funk, Madeline Popp, Jacquelyn McNiff, Anne Marie Leddy, Betty Hill.

FRONT ROW—Margaret Ludescher, Lorraine Hennessey, Noreen Springer, Margaret Roberts, Catherine Ludowese, Mary Jane Dilworth, Ruth Roberts, Mary Klug, Marilyn Shandley, Ancille Fordham, Julia Drosos.

SCHOOL PATROLS

Back Row—William Herber, Robert Bowron, Richard Hauser.

Front Row—Ross Butlin, William Macken, Joseph Weis, Thomas Burkhart, Garret Fallon.

GRADE SEVEN

LEFT TO RIGHT—TOP ROW—Joseph Weis, Ralph Kunz, Clarence Haggerty, Robert Jordon, William Fitzgerald, Paul Thierry, Richard Kern, Hubert Mitchell, James Anderson, Thomas Burkhart, Robert Nelson.

SECOND ROW—William Macken, John Just, William McGovern, Roger Emelson, Maurice Salmon, John Miller, William Herber, Baxter Kimball, Ross Butlin, Robert Bowron.

THIRD ROW—Raymond Ryan, Thomas Dee, William Miller, Fabian Campion, Walter Fratzke, Gordon McCoy, Joseph Haggerty, Thomas McLaughlin, Richard Callahan.

FOURTH ROW—Richard Hauser, Frances Eischen, Constance Koupal, Richard Cunningham, Charles MacDonald, George Joyce, Patrick Doyle.

FIFTH ROW—Margaret Stellpflug, Rosemary Voeltz, Mary Lawler, Shirley Anderson, Marilyn Nelson, Gretchen Eustermann, Annabelle Passe, Elaine Dilworth, Naomi Reiter.

SIXTH ROW—Mary Ann Leonard, Jeanne Popp, Rosalie Pintaudi, Thelma Hovet, Elaine Clark, Patricia Ryan, Mary Fischer, Geraldine Aufenthie, Rosemary McGowan.

FRONT ROW—Barbara Hill, Theola Vail, Marian Van Beers, Jeanette Kocer, Phyllis Pelling, Delores Just, Carol Ann Pesch, Marie Shearer, Mary Ellen Plemling.

FOR GOD AND COUNTRY

The boys and girls pictured above are some of the junior high school pupils who have been most active in the paper salvage drive during the past year, collecting in all thirty-one tons.

These pupils, with a high school student driving the truck, collected paper week after week in all kinds of weather.

Since the money obtained was turned over for the mission cause, this hard working group performed not only a patriotic duty by salvaging the paper, but did a fine work in the spreading of the Kingdom of Christ.

1. Seventh grade
2. Alone
3. Just themselves
4. Made-to-order grin
5. Real enjoyment
6. At 3:45
7. Pals
8. A real friend
9. Brothers
10. Fine line-up

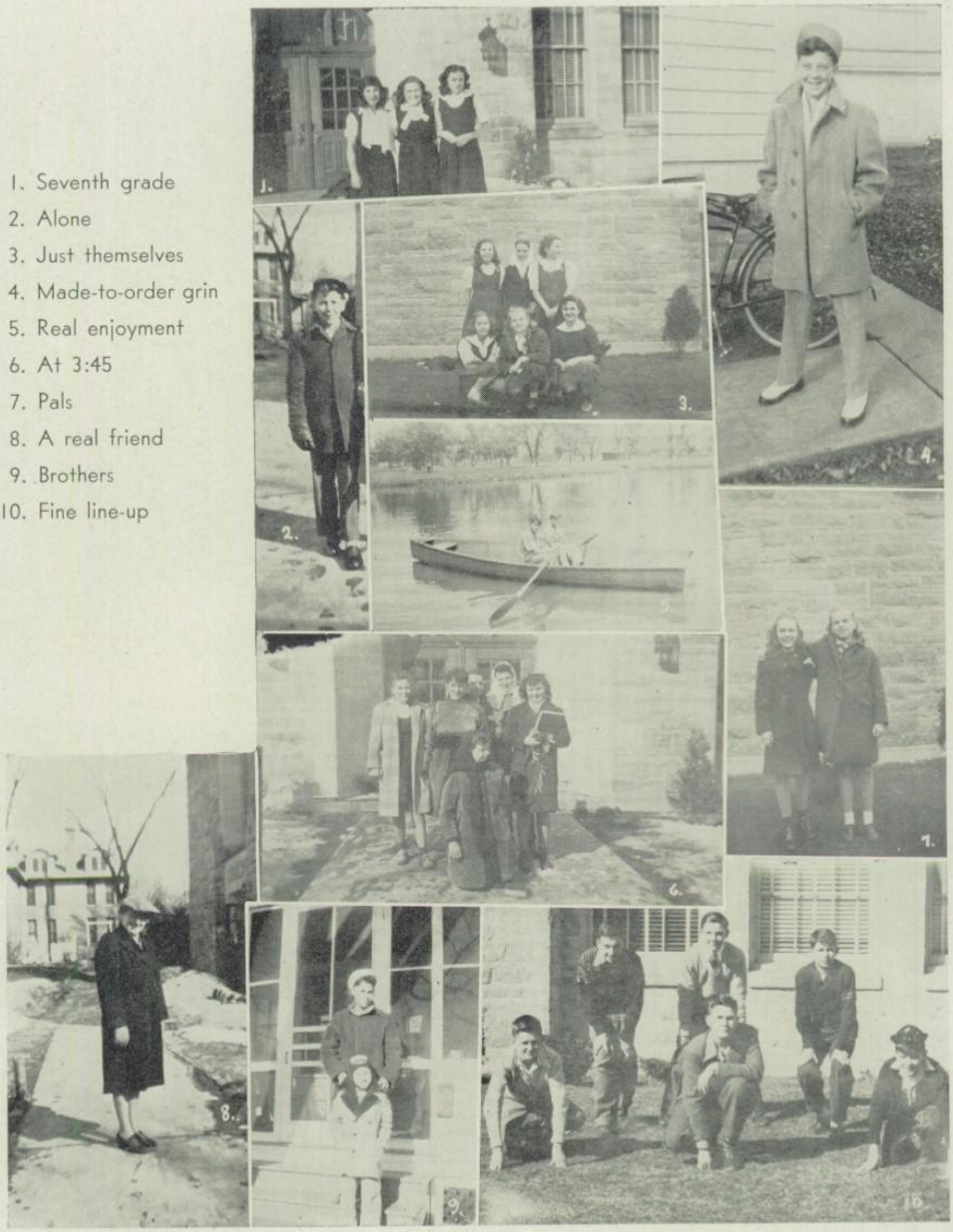

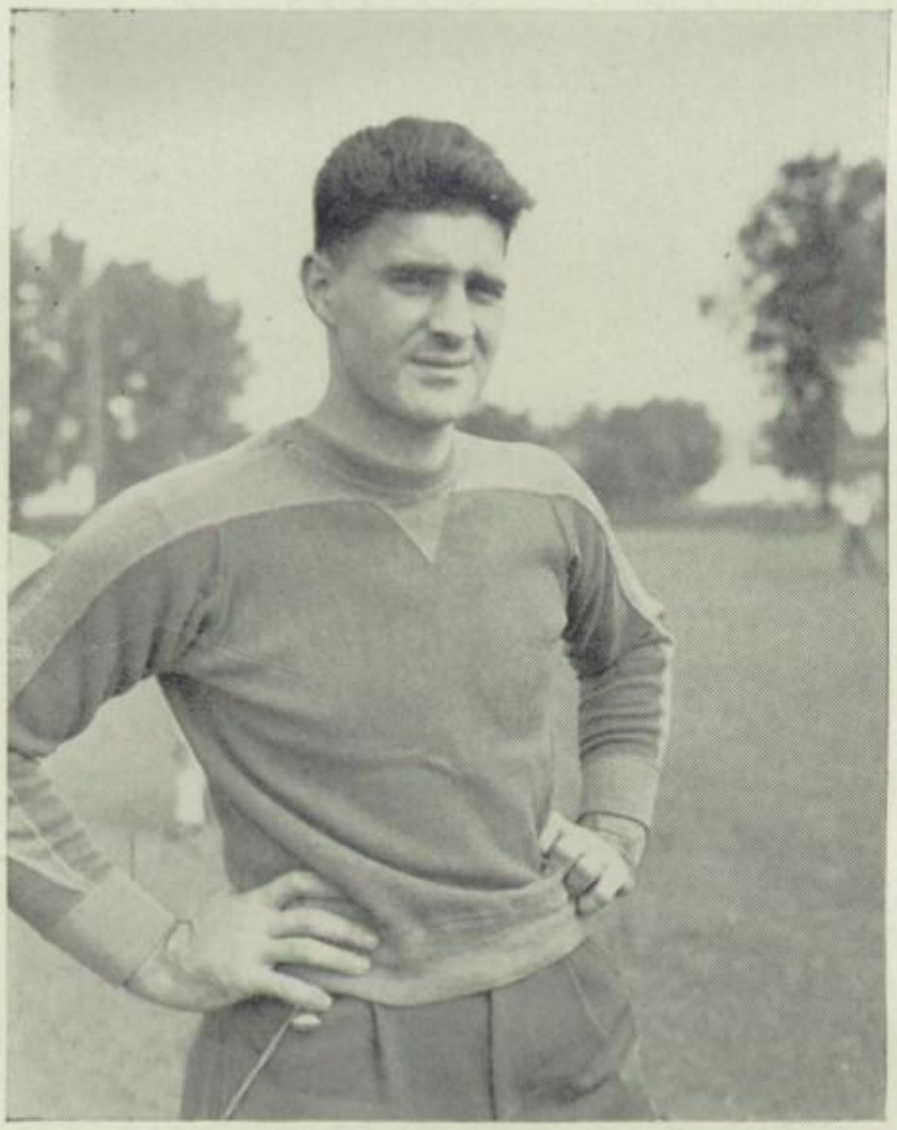

Athletics

Mr. Rayburn Chase, former University of Missouri athlete and, more recently, a member of the Chicago Cardinals from the National Professional Football League, is coach at Lourdes High School.

Cheer leaders—Mary Lou Fogarty, Regina Lawler, Betty Hill, Marilyn Shandley

FOOTBALL

The 1944 Eagle Gridsters were slow in starting this past season. The Navy picked off two lettermen before the season got under way and lack of experience held the team back the first half of the season. However, despite the slow start, the Eagles ended the season with a flashy comeback. The high point of the season came when underdog Purple and Gold defeated a powerful Shattuck team.

This year's offense featured the running of Robert Miller, Robert Brennan and Richard Kiley, with passing by Richard Shandley and Bob Felten to Loren Marquardt, Gordon Ryan and Lynn Tracy. The plunging and blocking assignments fell on James Drexler. This was the first year for Coach Chase's T formation at Lourdes and in all prospects the gridsters did a fine job.

FOOTBALL SCHEDULE

Sept. 15	Lourdes	0	—	Cretin	26
Sept. 22	Lourdes	6	—	St. Patricks	15
Sept. 26	Lourdes	20	—	Pillsbury	6
Oct. 6	Lourdes	7	—	Sacred Heart	14
Oct. 13	Lourdes	0	—	St. Augustine	0
Oct. 20	Lourdes	0	—	Aquinas	20
Oct. 27	Lourdes	25	—	Shattuck	14
Nov. 2	Lourdes	19	—	Loyola	6
	Won 3	Lost 4		Tied 1	

THE EAGLES

FOOTBALL TEAM

LEFT TO RIGHT—TOP ROW—Fabian Carroll, Donald Kleist, Joseph Lanigan, Richard Hatch, Joseph Mather, John Shea, John Bowron, Frank Hovald.

SECOND ROW—Roger Gores, Patrick Conway, Robert Green, John O'Connor, Richard Struif, Norbert Ryan, James Overcamp, James Rink, John Mahoney, Sidney Ellstrom.

THIRD ROW—Francis Kutina, Lynn Tracy, Richard Ferber, Eugene Kennedy, Larry Feller, Richard Wilson, Charles Blake, William Miller, Frederick Brown, Frederick Tierney, John Gentling, Father Perrizo.

FOURTH ROW—Robert Felten, Coach Ray Chase, Dennis Kiley, Gordon Ryan, Robert Howery, Thomas Wolf, Milo Mach, James Powers, Robert Brennan, Robert Kittley, Emmanuel Herman, Richard Kiley, Earl Emelson.

FRONT ROW—Richard Shandley, Patrick Tierney, Robert Miller, James Drexler, Neil Mahoney, Tilden Pesch, James Crain, Charles Gray, Loren Marquardt, Donald Leonard.

LOURDES HOMECOMING

Above — Margaret Felten, Cynthia Eusterman, Queen Mary Gentling, Bernadelle Schrom, Marilyn Pesch at the homecoming game between Lourdes and Aquinas

Above — Coach Rayburn Chase, Queen Mary Gentling, and co-captains Neil Mahoney and Robert Felten

Left—In gay hopeful spirits before the game

BASKETBALL TEAM

STANDING—LEFT TO RIGHT—Robert Miller, Thomas Crowe, Paul Campion, Brendan Branley, Milo Mach, John Gentling, Fabian Carroll, James Brink, Joseph Lanigan, Thomas Wolf, Jack O'Conner.

SECOND ROW—Richard Wilson, Donald Leonard, Francis Kutina, Roger Kennedy.

FRONT ROW—Loren Marquardt, Robert Smith, Charles Gray, Robert Felten, Tilden Pesch, Richard Shandley.

Coach Rayburn Chase is giving the squad some good pointers as the interest of the members indicates.

BASKETBALL SCHEDULE

	Opponent	Lourdes
Elgin	10	31
St. Agnes	17—21	31—30
Cotter	25—33	18—39
Sacred Heart	17—16	24—28
Pillsbury	28—26	58—47
Cretin	40—36	24—28
St. Augustine	23—39	28—43
Chatfield	30	47
St. Felix	14—12	27—32
Aquinas	23—21	19—24
Shattuck	23—39	36—37
Loyola	34—44	16—27
Bethlehem Academy	17—30	34—60

Won 18 — Lost 6

REGION TOURNAMENT PLAYED AT AUSTIN

St. Felix	27	Lourdes	36
St. Augustine	39	Lourdes	37

Runners Up Trophy

STATE TOURNAMENT

St. Thomas	45	Lourdes	35
Duluth	35	Lourdes	37
St. Augustine	23	Lourdes	47

Consolation Trophy

LOURDES BASEBALL TEAM

LEFT TO RIGHT, STANDING—Coach Ray Chase, Jim Mach, Jack Mahoney, John Dee, Sidney Ellstrom, Charles Blake, Robert Brennan, Richard Green, Fred Brown, Robert Howery, Richard Ferber and Manager Earl Emelson.

FRONT ROW—Robert Miller, Roger Kennedy, Milo Mach, Neil Mahoney, Norbert Ryan, Ray Brown, Bud Branley, John Gentling, Robert Green, Richard Madden and Jim Powers.

Not in picture—Kevin Lawler and Fred Tierney.

The 1945 Lourdes Baseball Team faced a number of handicaps. Without experienced players, with poor playing weather and a fairly stiff schedule, they lost five games without winning one. However, the players kept up their spirit and determination to do their best.

A definite improvement was shown by the time of their final game and it is hoped that this year's errors and experience will aid future teams.

SCHOOL EVENTS CALENDAR

September	5—Opening of School
	12—Address by Msgr. Louis O'Day
	18—First C. S. M. C. Meeting
October	20—Homecoming Dance
November	6—Mission Talk by the Very Reverend Edward A. Freking
	10—Armistice Day Program
	16—P. T. A. Program
December	18—"The Pageant of the Nativity"
January	8—Movie—"The Eternal Gift"
	9—Movie—"The Vatican"
	11—Parkinson Ensemble
February	4—Senior Sleigh Ride
	7-9—Annual Student Retreat
	9—"Legion of Mary" by Miss Mary Duffy
	12—Senior Pre-Lenten Dance
	13—Junior Pre-Lenten Dance
	13—"The Purchasing Business" by Mr. Earl Wolf
	19—"Religious Vocations" by the Rev. Thomas Daly, O. P.
	19—Catholic Press Month Broadcast
	24—Student Panel for P. T. A.
	26—"The Novitiate" by Sister M. Chrysostom
	28—Magic and Mystery Chalk Talks
March	5—"Cadet Nurses"—Round Table lead by Miss E. Manahan
	14—"Crime Detection" by Sam Hardy, F. B. I.
	23—Play, "The Valiant" by the Juniors
April	9—"Life of a Trappist" by Father John, O. C. S. O.
	10—"Hotel Management" by Mr. Roberts
	16—"Catholic Rural Life" by the Rev. William Schimek
	17—Junior-Senior Banquet
	22—Senior Class Play—"Once in a Lifetime"
	24—V. F. W. Essay Contest Awards
	27—"Dietetics" by Mrs. Donna Fahey
May	2—"Macbeth" by Jack Rank, the "One Man Theatre"
	6—Confirmation at St. John's Church
	7—"Banking as a Career" by Mr. Robert Bezoier
	10—Senior Picnic at Whitewater State Park
	14—"The Legal Profession" by Mr. James Spillane
	16—Knights of the Altar Picnic at Silver Lake
	20—Operetta—"The Forest Prince"
	22—Junior-Senior Prom
	23—Activity Banquet
	27—May Crowning
June	3—Baccalaureate and Commencement Exercises

Our Alumni

OUR PATRONESS

May Our Lady of Lourdes, Mary Immaculate, guide and protect all her devoted sons and daughters who have gone forth from Lourdes High School.

In The Service

★ ★ ★

Raymond Aaby
Kenneth Arnold
Nicholas Braun
*Duane Brown
Steve Condron
John Costello
Paul Crain
Gerald Crowe
Cpl. Donald Ewing
Robert Felten
Joseph Fischer
Kenneth Gambill
Cpl. Richard Gentling
Jacob Gossman
Richard Grabko
Steven Hanrahan
Donald Hatch
John Hennessey
Franklin Hentges
Lt. Robert Hentges
Joseph Holland
August Hovald
Johnmiles Johnson
James Joyce
James Kiley
Richard Kiley
Conall Kingrey
William Kuisle
Francis Kutina
Kathryn Kutina
David Lawler

* Killed in action

Francis Lawler
William Lehman
Charles Ludowese
Paul Ludowese
Max McGrath
Milo Mach
Loren Marquardt
Orville Mertz
Robert Meyers
Robert Mulvihill
Gerald Murphy
Lt. William Murphy
Gerald Neeb
William Nixa
Bernard Nolan
Gordon Ripple
Eugene Ryan
Gerald Ryan
Margaret St. George
David Shandley
*John Shandley
David Shearer
Sgt. Robert Shearer
Robert Way Schmit
Staff Sgt. Charles Smith
James Sullivan
William Sullivan
Patrick Tierney
Richard Tierney
William Van Kirk
Betty Wegman
William Wenzel

The above list dates back only to 1941 when the name was changed from St. John's High School to Lourdes High School.

BACCALAUREATE GROUP

AT SAINT FRANCIS CHURCH

Baccalaureate services and commencement exercises are held in alternate years at St. John's Church and St. Francis Church respectively. Above is shown the group of Catholic graduates of Rochester in procession on Baccalaureate Sunday, June 4, 1944.

The baccalaureate sermon is given at the Sunday Mass for the graduates during which the entire group receives Holy Communion.

In the evening of the same day the commencement exercises take place. These include the address to the graduates, the presentation of the diplomas, the awarding of the scholarships, and Benediction of the Blessed Sacrament.

For the annual May crowning and for the baccalaureate and commencement exercises Lourdes graduates wear the blue and white caps and gowns in honor of Our Blessed Lady.

1. Invaders of the skies
2. What do you do in the Infantry?
3. Big Chief
4. Sunday in the park
5. No frowning, please!
6. Ready for action
7. Buddies
8. Brothers
9. Joe and his dog
10. That "Ipana" smile

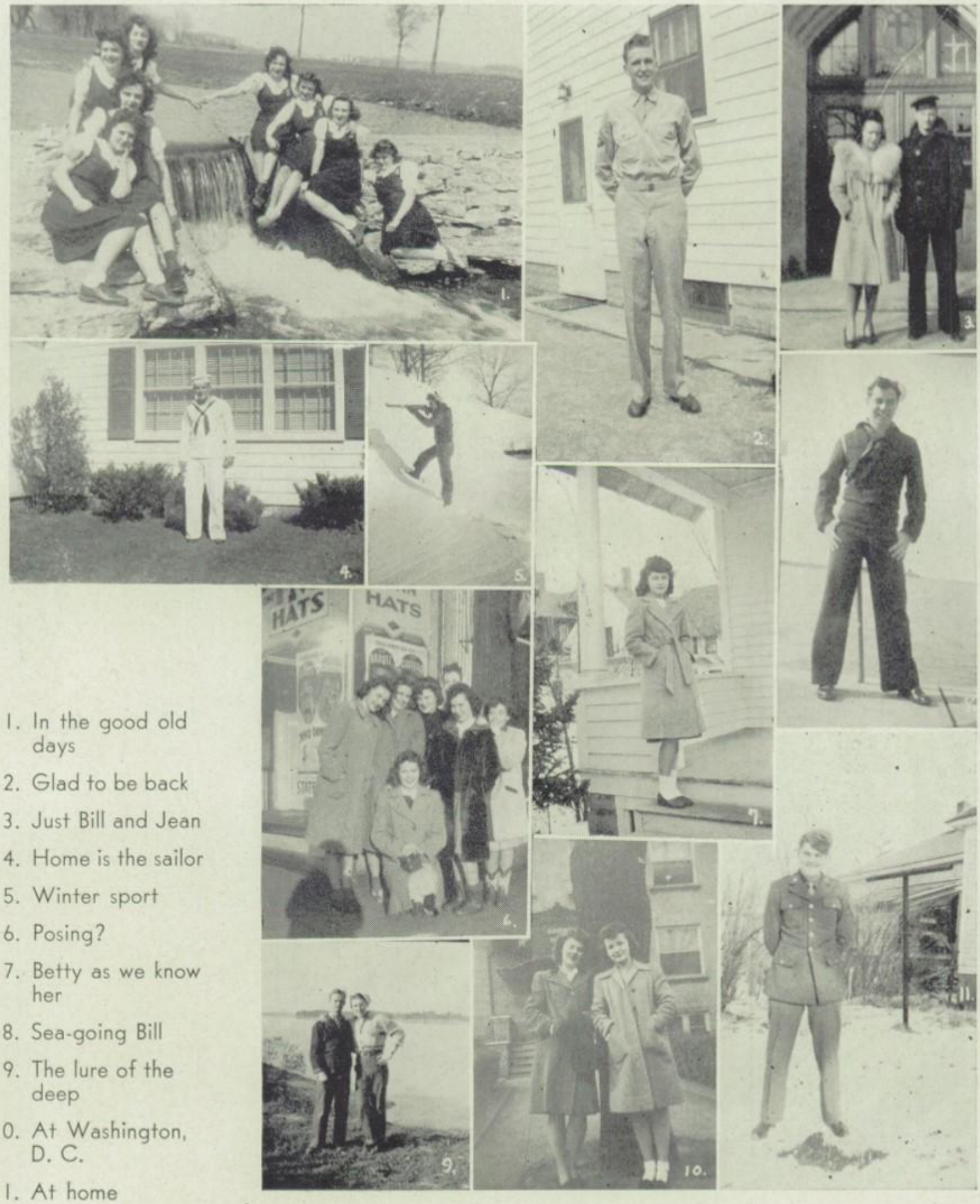

1. In the good old days
2. Glad to be back
3. Just Bill and Jean
4. Home is the sailor
5. Winter sport
6. Posing?
7. Betty as we know her
8. Sea-going Bill
9. The lure of the deep
10. At Washington, D. C.
11. At home

1. College pose
2. Satisfied with life
3. Queen and attendants
4. Mr. and Mrs. R. Nelson
5. Shirley at Washington
6. Cpl. Dick Gentling and wife
7. Rushing spring
8. Somewhere on Center
9. Lourdes smiles

1. That infectious grin
2. The forbidden fruit
3. Inseparable
4. College trio
5. Three more
6. Why so glum?
7. "Good Neighbor Policy"
8. Alone?
9. Minnesota smiles in California
10. Temporarily distracted
11. Morale builders
12. Sports around the world
13 .Hide and seek

KNIGHTS OF COLUMBUS OFFICERS

Fourth Degree Knights

Standing—Mr. John Hennessey, Mr. James O'Connor.

Seated—Dr. Homer Pesch, Mr. Arthur R. Cunningham, Mr. Henry B. Wildenborg.

Third Degree Knights

Left to right—

Mr. Joseph Flynn

Mr. Mark Wilson

Mr. Emmett Hand

The Knights of Columbus of Rochester have been most generous to Lourdes. They donated the beautiful stained glass window in the library.

The Fourth Degree Knights present yearly to Lourdes students two $125 cash scholarships.

The Third Degree Knights, by their generous donation, helped to make the "Lourdian" the fine publication it is.

LOURDES BOOSTER CLUB OFFICERS

Standing—Mr. William Hennessey, Transportation Manager
Mr. Steve Flynn, Athletic Activities
Mr. Joseph Flynn, Entertainment

Seated—Mr. George Leiferman, Vice President
Mr. Joseph Kittley, President
Mr. Reuben Shearer, Treasurer

LOURDES BOOSTER CLUB

Lourdes school is greatly indebted to the Booster Club which was organized in 1942 and now has a membership of over 300.

The Lourdes Booster Club raises money for school activities and sponsors the downtown Quarterback Luncheons. The Booster Club sells tickets at games, takes care of transportation and of the advertising. The club helps to put on the homecoming celebration and finances the annual activity banquet at Lourdes. This organization promotes the Booster Club stag-party. Above all, the club is a booster for Lourdes at all times.

ST. JOHN'S ALTAR SOCIETY

Mrs. George Eusterman, President
Mrs. Earl Wolf, Vice-President
Mrs. A. G. Berens, Secretary
Mrs. Jerry Daly, Treasurer

ST. FRANCIS ROSARY SOCIETY

Miss Julia Boler, Treasurer
Mrs. Frank Calliday, Vice-President
Mrs. John Dooley, Second Vice-President
Mrs. E. J. Daly, Secretary
Mrs. Michael Brennan, President

The members of the St. John's Altar Society and of the St. Francis Rosary Society put on the annual Lourdes activity banquet and the faculty banquet. They also serve the breakfasts for the annual three-day retreat.

KOVERKRAFT
CHICAGO